

A-28-261
George Shups Land

X 20-111

28-18-2

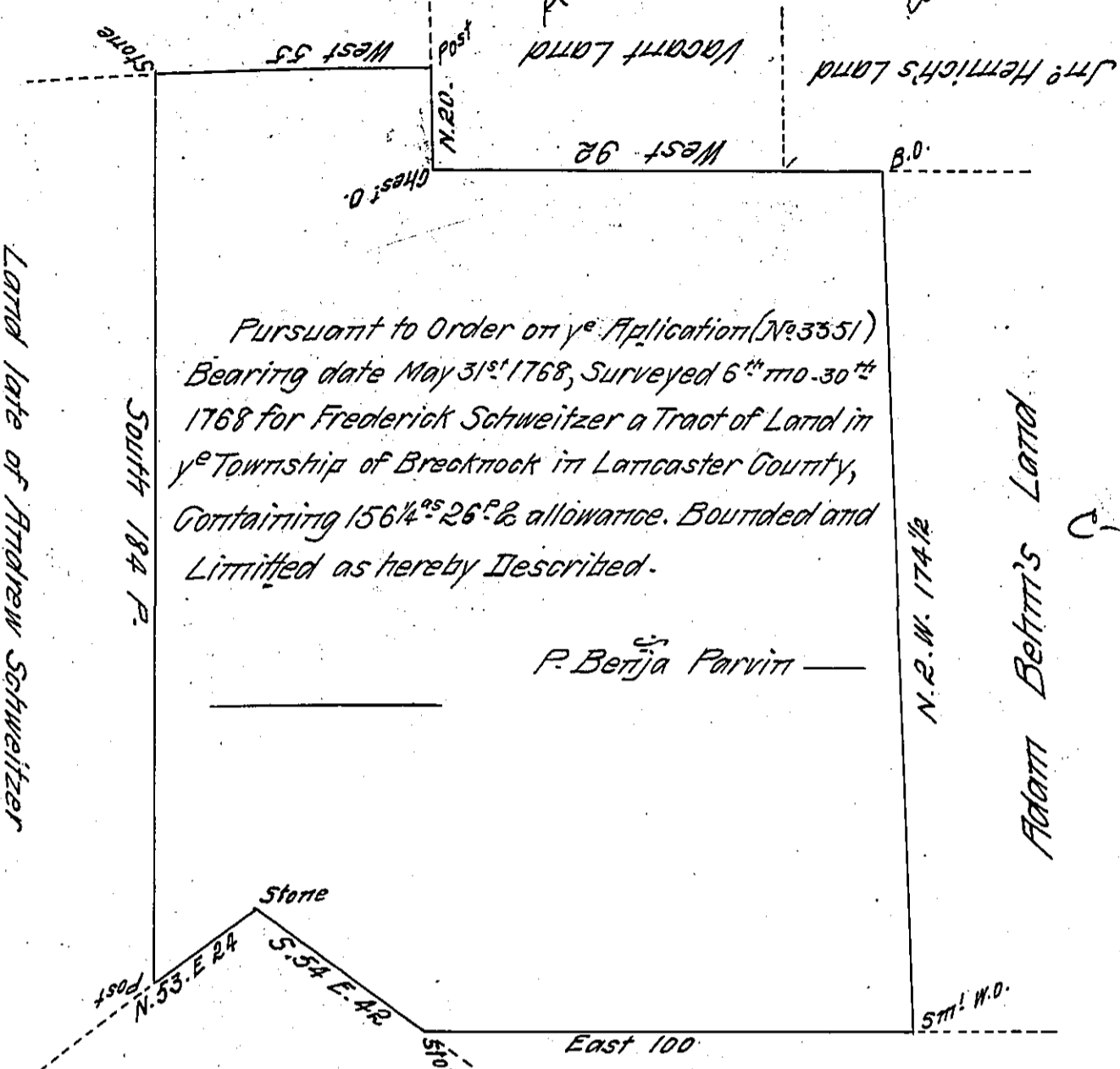

Pursuant to Order on y^e Application (No 3351)
 Bearing date May 31st 1768, Surveyed 6th mo - 30th
 1768 for Frederick Schweitzer a Tract of Land in
 y^e Township of Brecknock in Lancaster County,
 Containing 156 1/4^{ac} 26^{ac} & allowance. Bounded and
 Limited as hereby Described.

P. Betja Parviti

H-305
 Land late of Andrew Schweitzer

Adam Behm's Land

C-138-175

John Stricks Land

Land Surveyed for the Proprietaries use

C-132-221

D-84-37

IN TESTIMONY that the above is a copy of the original remaining on file in the Department of Internal Affairs of Pennsylvania, made conformably to an Act of Assembly approved the 16th day of February, 1833, I have hereunto set my Hand and caused the Seal of said Department to be affixed at Harrisburg, this twenty second day of September 1911

Henry Howell
 Secretary of Internal Affairs.